



DEVELOPER OF SUBDIVISION

1. Name of the proposed project, location of the project, and the name of the applicant.

DEVELOPER

The developer of this subdivision is...

NAME OF PROJECT

The name of the project is...

The project is located in the...

The project is located in the...

The project is located in the...

The project is located in the...

The project is located in the...

The project is located in the...

The project is located in the...

The project is located in the...

The project is located in the...

The project is located in the...

The project is located in the...

The project is located in the...

The project is located in the...

The project is located in the...

The project is located in the...

The project is located in the...

The project is located in the...

The project is located in the...

The project is located in the...

The project is located in the...

The project is located in the...

The project is located in the...

The project is located in the...

The project is located in the...

The project is located in the...

The project is located in the...

The project is located in the...

The project is located in the...

The project is located in the...

PLAT OF BAXTER MEADOWS SUBDIVISION, PHASES 2C & 2D

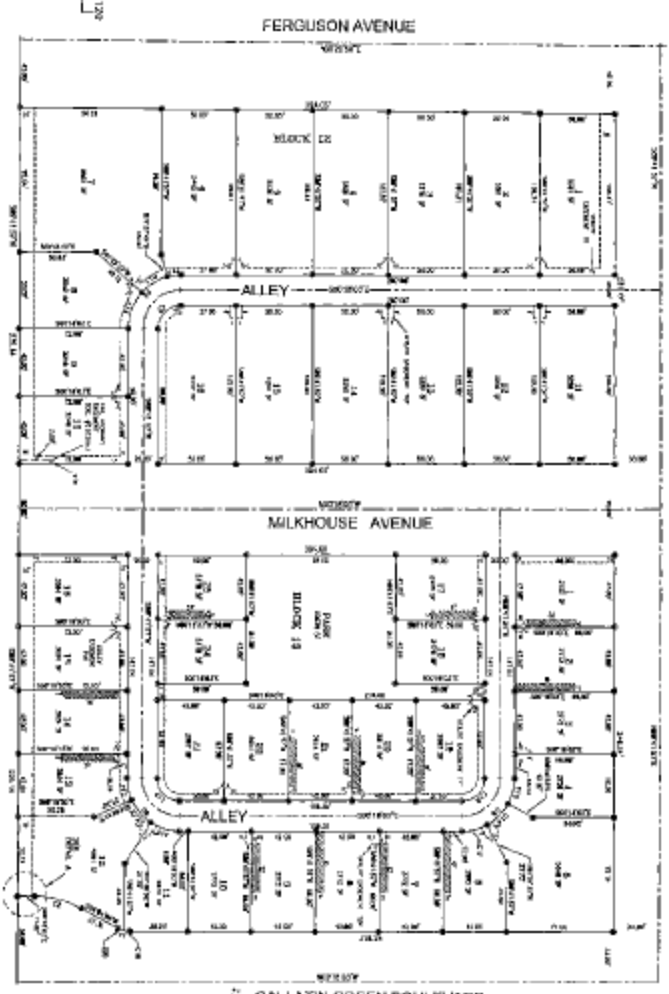

Table with columns: LOT, AREA, DIMENSIONS, etc. This is a detailed lot area table.

Table with columns: LOT, AREA, DIMENSIONS, etc. This is a second detailed lot area table.

Table with columns: LOT, AREA, DIMENSIONS, etc. This is a third detailed lot area table.

RECOMMENDED THAT RESIDENTIAL DWELLINGS WITH FULL BASEMENTS BE CONSTRUCTED WITHOUT FIRST CONSULTING A PROFESSIONAL ENGINEER...

Professional seal and signature block for Thomas Dean & Hoskins, Inc. Includes the company name and address.

Multiple sections of text containing signatures, dates, and official stamps. Includes a circular seal for the City of Bossier Parish, Louisiana.